

which is located in the State of Massachusetts, and with whom I have a user agreement, and requested that I obtain any and all legally available information relating to U.S. Social Security number [REDACTED]-4425.

6. On, or about, November 16, 2009, pursuant to the aforementioned request by Orly Taitz, I requested from LocatePlus, any and all legally obtainable information relating to SSN [REDACTED]-4425.

7. As a result of this inquiry, I came to learn that Plaintiff Barrack Hussein Obama, has used this Social Security number since at least from June 1, 1986 to present. A detailed report was generated showing family relationships, past residence history, real property owned by Mr. Obama, and other detailed information to include, but not limited to, driver's license information, telephone numbers associated with Mr. Obama, and people possibly related to Mr. Obama.

8. This information was obtained pursuant to a legitimate and permissible search under the user agreement I have with LocatePlus. This request was made in connection with a pending civil action, which is one of the expressed permissible purposes to conduct such an inquiry through LocatePlus, as well as a possible criminal violation of United States law, and possible fraud.

9. As a result of this search and the results that were obtained, on or about November 17, 2009, I accessed a public access database named "SSN Validator" at <http://www.ssnvalidator.com/>. The information this site provided me was that SSN [REDACTED]-4425 was issued by the Social Security Administration based upon an application filed for a Social Security Number in the State of Connecticut between the years 1976 and 1977.

10. Based upon information and belief, Plaintiff Barrack Hussein Obama has never had a direct connection with the State of Connecticut and has never claimed residency in the State of Connecticut.

11. I am a recently retired Senior Deportation Officer of the United States Department of Homeland Security, Immigration and Customs Enforcement (DHS ICE) having retired on August 30, 2008.

12. As a result of my formal training as an immigration officer, conducted at the Federal Law Enforcement Training Center (FLETC), located in Brunswick, Georgia, and advanced training received at FLETC in Artesia, New Mexico and elsewhere during my 27 year career, as well as my professional experience spanning 27 years of federal law enforcement, it is my knowledge and belief that Social Security Numbers can only be applied for in the State in which the applicant habitually resides and has their official residence.

13. During the period between January 1, 1976 and December 31, 1977 inclusive, it is my knowledge and belief that Barrack Hussein Obama habitually resided solely within the State of Hawaii and was between the ages of 14 and 16 during the time period stated above. During that period of time, based upon information and belief, Mr. Obama resided with his maternal grandparents, Madelyn and Stanley Dunham in the State of Hawaii.

22. I swear under the penalties of perjury that all the facts stated and circumstances described above are true and correct to the best of my knowledge and belief.

23. I have not been compensated for making this affidavit.

Further, Affiant sayeth not.

Signed and executed in Aurora, Colorado on this 8 day of March, 2010.

By:

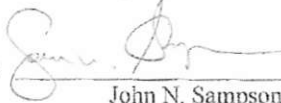

John N. Sampson

Exhibit 7

Affidavit of Linda Jordan

Attesting that Obama' Social Security

number is fraudulently obtained

I, Linda Jordan am over 18 years old, do not suffer from any mental impairment, have personal knowledge of the facts listed below and declare under penalty of perjury:

I used the government run E-Verify System to verify the employment eligibility for Barack H Obama (Obama) and it revealed a "Notice of Mismatch" between Obama's name, birth date and Social Security Number (SSN), compared to the information the Social Security Administration has on file.

I saw Obama's Selective Service Registration (SSR) form which was available on the web at www.sss.gov and copied the SSN Obama used on that form. I also read the reports of licensed investigators Neil Sankey, Susan Daniels and the opinion of retired senior deportation officer of the department of Homeland Security John Sampson, that the SSN Obama was using was fraudulent and/or never issued to him.

Between October 2008 and May 2011, I submitted several requests to agencies and people with the legal responsibility and authority to investigate the use of forged documents and election fraud, concerning Obama's birth records and SSN. (attachment A)

To date no one with the legal responsibility and authority has responded to any of my requests.

I read part of the testimony of Marianna LaCanfora before the Committee on Ways and Means Sub Committee on Social Security in the House of Representatives dated April 14th, 2011. She explained that a SSN in conjunction with a proper identity document determine whether a person is authorized to work. LaCanfora said that the E-Verify system run by the government is a free, Internet-based system that allows employers to electronically verify the employment eligibility of their employees. The Immigration Reform and Control Act of 1986 required all employers to verify the identity and employment eligibility of all new employees regardless of citizenship or national origin.

I considered myself to be one of the employers of the President of the United States.

On July 26, 2011, I tried to enroll in the E-Verify System but it required the employer to enter data from their employees I-9 Employment Eligibility Verification Form. I have been unable to locate one for Obama.

On August 17, 2011, I went back on the E-Verify website and saw that there was a "Self-Service" function that was more streamlined and easier to use when checking an employees eligibility. I entered the name Barack H Obama, birth date August 4, 1961 and SSN ~~0-68~~-4425. This data was entered correctly. The report I got back from the SSA included a "Notice of Mismatch with Social Security Administration (SSA) Records". (attachment B)

Signed Linda Jordan
Linda Jordan 4419 So. Dawson St. Seattle WA 98118 206.723.6471

In the city of Seattle Washington, County of King
Seattle Washington King

Dated the 24 day of August, 2011
August 2011

Signature of the Notary B. J. Pritchett

Date August 23, 2011



Self Check™



Notice of Mismatch with Social Security Administration (SSA) Records

[Print](#)

[View on Español](#)

Bring this notice with you when you visit SSA.

For SSA Field Office Staff: Do not use EV-STAR; See POMS RM 10250.000ff

Obama Barack H

Name of the employee (Last Name, First Name MI)

08/17/2011

Date of Mismatch

~~0000~~-4425

Employee's Social Security Number (SSN)

2011229111431GY

Case Verification Number

Reason for this Notice

SSN does not match. The Social Security Number (SSN) entered in Self Check is valid, but the name and/or date of birth entered do not match SSA records.

SSN is invalid. The Social Security Number (SSN) entered in Self Check is not a valid number.

SSA unable to confirm U.S. Citizenship. Cannot confirm that the employee is eligible to work because the SSA records do not show that the SSN Holder is a U.S. Citizen.

SSA record does not verify. Other reason. SSA found a discrepancy in the record.

SSA unable to process data. SSA found a discrepancy in other data in the record.

Instructions

Exhibit 8

SSNVS printout

Home » Home » Home

Business Services Online

Downloaded from bso.gov
Navigation » Logout

[BSO Main Menu](#)

[BSO Information](#)

[Contact Us](#)

[Support](#)

Social Security Number Verification System (SSNVS)

[SSNVS Help](#)

SSN Verification Results

Employer's EIN:

Records Submitted: 1

Failed: 1

Verified Records: 0

The following table displays your submitted results. The first column indicates if the submitted record verified, failed or employee is deceased. The first five digits of the SSN will be masked for verified records and records with a verification results code of 2, 3, 4, or 5.

[View My Results](#)
[View Results of an SSN Search](#)
[View My History](#)
[Print My Results](#)

- **Failed** - Data does not match Social Security Administration's records. Select [View My Results](#) for more information.
- **Deceased** - Data matches Social Security Administration's records, and our records indicate that the person is deceased. For more information, please contact our general SSA information line at 1-800-772-1213 (TDD/TTY 1-800-325-0778), or your local Social Security field office. Select [Find Office](#) to find the office nearest you.
- **Verified** - Data matches Social Security Administration's records.

Results	SSN	First Name	Middle Name	Last Name	Suffix	Date of Birth MMDDYYYY	Gender F/M	Verification Results
Failed	■■■■■4425	BARACK	-	OBAMA	-	08041961	M	

Verification Results	
Code	Description
1	SSN not in file (never issued)

Have a question? Call 1-800-772-6270 Mon. - Fri. 7AM to 7PM Eastern Time to speak with Employer Customer Service personnel. For TDD/TTY call 1-800-325-0778

Exhibit 9

Presentation of typesetting expert Paul Irey

These are 161 typed characters selected from Obama's birth certificate that do not match each other for style or size.

AAAAE EHHHKKMM
RRSSSUUaaaaaaa
aaaaaaa
ccccceeeeffgg
iiiiiiiiiiii
llllllllnnnn
nnnnnnnnnoooo
ooooooprrrr
ssssttttttt
uuuuuuuuuuww
yyyy L1122,99999

Handwritten signature

BARACK HUSSEIN OBAMA, II

Male August 4, 1961 724 P

Honolulu Oahu

Kapiolani Maternity & Gynecological Hospital

Honolulu Oahu Honolulu, Hawaii

1085 Kalaniana'ole Highway

BARACK HUSSEIN OBAMA African

25 Kenya, East Africa Student University

STANLEY ANN DUNHAM Caucasian

18 Wichita, Kansas None

Paul H. D.

AA EE KK MM

RR SS UU se

aa aaa cc

ee ff gg ii

ll nn pp rr

tttttttt

uu yy 11 22

F. L. M.

S t u d e n t t

Difference in the lower case "t"

t t t t t t t t

Eight different "t"s found.

A A A S S n n

140

148

201

13

20

142

153

Differences in size

angle

and width

u d e n t t

nce in the lower case "t"

t t t t t t

: different "t"s found.

A S S n n

203

95

40

172

183

in size

angle

and width

Faint, illegible handwritten text.

Handwritten signature.

MICHAEL GERLICK
Notary Public, State of Florida
My Comm. Expires Nov. 29, 2013
No. DD943069

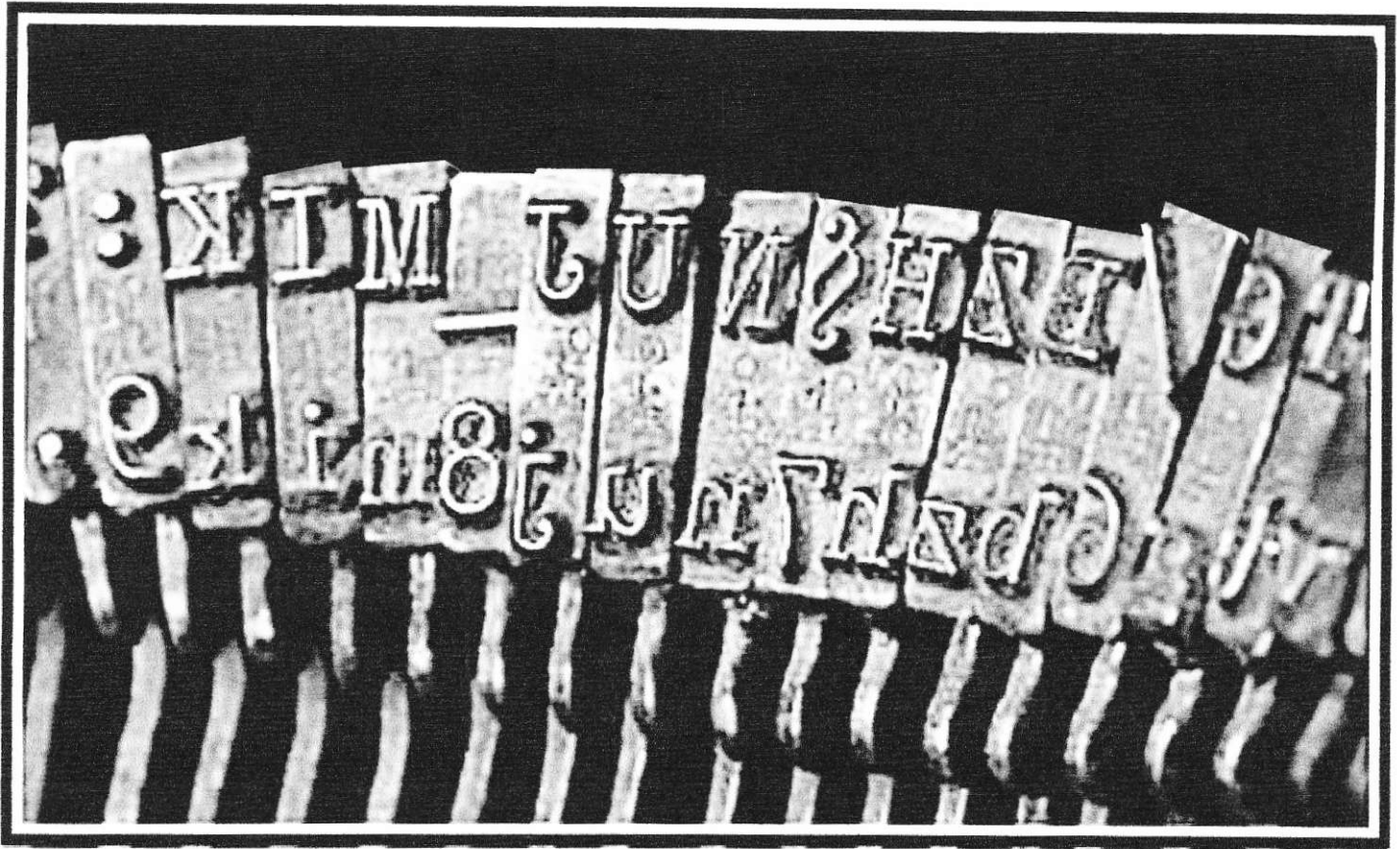

The American Typewriter

How a Young Computer Graphics Person Could Not Understand How to Use a Computer to Forge a Typewritten Document.

It's been some 30 years since we have used typewriters to produce documents. Computers have replaced the typewriter and given us great advantages in document preparation. There is no need to understand the old typewriter. Except when you need to forge a typewritten document.

A computer in the hands of a young person who can create a modern forgery is no match for the old style quirky mechanical typewriter. The forger who produced the Obama Hawaiian Long Form Health Department Birth Certificate may have thought that all typewriter typeface styles were alike. To get his letters he should have assumed that he needed only to match typewritten letters found in the old files of Hawaii birth certificates to scan ... copy and paste into his new document. Those old files should be all alike having been used to produce birth certificates in the 1961 era.

He must have understood that he needed to copy the old typewriter styles and would find them in the files.

But understanding scanners ... he also had to know that scanning a letter "t" one time and using it all over his document would be conviction assured. Because scan lines engage a letter differently every time it's done. So he scanned a bunch of old birth certificates and used a different "t" each time.

The mistake was that many of the letters in the old files were from different typewriter styles and that's something he did not realize ... resulting in many typewritten letters on his forgery that did not match each other.

I hope this helps to explain what might have happened with this document.

Paul Irej

STATE OF HAWAII		CERTIFICATE OF LIVE BIRTH			DEPARTMENT OF HEALTH	
			FILE NUMBER 151		61 10641	
1a. Child's First Name (Type or print)		1b. Middle Name		1c. Last Name		
BARACK		HUSSEIN		OBAMA, II		
2. Sex	3. This Birth		4. If Twin or Triplet, Was Child Born		Month	Day Year
Male	Single <input checked="" type="checkbox"/> Twin <input type="checkbox"/> Triplet <input type="checkbox"/>	1st <input type="checkbox"/> 2nd <input type="checkbox"/> 3rd <input type="checkbox"/>			August	4, 1961
5a. Birth Date					5b. Hour /	
					7:24 P.M.	
6a. Place of Birth: City, Town or Rural Location					6b. Island	
Honolulu					Oahu	
6c. Name of Hospital or Institution (If not in hospital or institution, give street address)					6d. Is Place of Birth Inside City or Town Limits? If no, give judicial district.	
Kapiolani Maternity & Gynecological Hospital					Yes <input checked="" type="checkbox"/> No <input type="checkbox"/>	
7a. Usual Residence of Mother: City, Town or Rural Location			7b. Island		7c. County and State or Foreign Country	
Honolulu			Oahu		Honolulu, Hawaii	
7d. Street Address					7e. Is Residence Inside City or Town Limits? If no, give judicial district.	
6085 Kalaniana'ole Highway					Yes <input checked="" type="checkbox"/> No <input type="checkbox"/>	
7f. Mother's Mailing Address					7g. Is Residence on a Farm or Plantation?	
					Yes <input type="checkbox"/> No <input checked="" type="checkbox"/>	
8. Full Name of Father			9. Race of Father			
BARACK HUSSEIN OBAMA			African			
10. Age of Father	11. Birthplace (Island, State or Foreign Country)		12a. Usual Occupation		12b. Kind of Business or Industry	
25	Kenya, East Africa		Student		University	
13. Full Maiden Name of Mother			14. Race of Mother			
STANLEY ANN DUNHAM			Caucasian			
15. Age of Mother	16. Birthplace (Island, State or Foreign Country)		17a. Type of Occupation Outside Home During Pregnancy		17b. Date Last Worked	
18	Wichita, Kansas		None			
I certify that the above stated information is true and correct to the best of my knowledge.		18a. Signature of Parent or Other Informant			18b. Date of Signature	
		<i>(Stanley)</i> Stanley Dunham Obama			Parent <input checked="" type="checkbox"/> 8-7-61	
I hereby certify that this child was born alive on the date and hour stated above.		19a. Signature of Attendant			19b. Date of Signature	
		David A. Simola			M.D. <input checked="" type="checkbox"/> 8-8-61	
20. Date Accepted by Local Reg.		21. Signature of Local Registrar			22. Date Accepted by Reg. General	
AUG - 8 1961		U.K. Lee			AUG - 8 1961	
23. Evidence for Delayed Filing or Alteration						

APR 25 2011

I CERTIFY THIS IS A TRUE COPY OR
ABSTRACT OF THE RECORD ON FILE IN
THE HAWAII STATE DEPARTMENT OF HEALTH

Alvin T. Onaka, Ph.D.
STATE REGISTRAR

Presentation & Report by Paul Irey - Typography and Type Face Expert. Copy Courtesy of: ProtectOurLiberty.org

BARACK HUSSEIN OBAMA, II
Male August 4, 1961 724 P
Honolulu Oahu
Kapiolani Maternity & Gynecological Hospital
Honolulu Oahu Honolulu, Hawaii
6085 Kalanianaʻole Highway
BARACK HUSSEIN OBAMA African
25 Kenya, East Africa Student University
STANLEY ANN DUNHAM Caucasian
18 Wichita, Kansas None

Every typewriter typed character is assigned a number in the order it is found in the document.

EVIDENCE OF FORGERY

The two capital letters "A"s are from the word "BARACK" on the birth certificate found at section 8 of the form. There is only one letter between them. Why then is #144 significantly bigger than #146 if the same type-writer key struck both.?

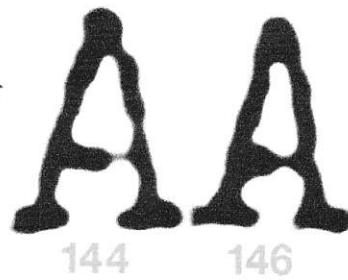

Notice the other differences seen in the same word from different locations on the birth certificate. All the letters look different. Why?

The two capital letters "R" are from the same word "BARACK" as above and the other word "BARACK" in section 1 of the form. Why then is #3 significantly shorter and wider than #145 if the same typewriter key struck both? Note also the enclosed area in #145 is smaller than the enclosed area in #3 even though #145 is taller.



The two lower case letters "s" from the word "Hospital" in section 6c and "University" in section 12b are shown to be different because of the width of the letters. The lower case "s" #88 is wider than the lower case "s" in #198 as shown with the green and purple color bars shown under the letters.

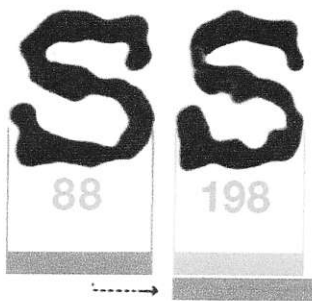

The two numbers "2" are from "7:24" in section 5b and section 10 of the form. Why then is #40 significantly wider than #168? Notice also the difference in height of #168. Can you imagine how these two typewritten letters were typed with the same typewriter?

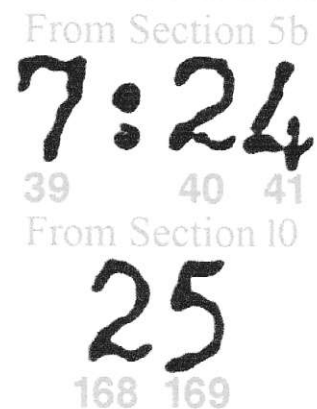
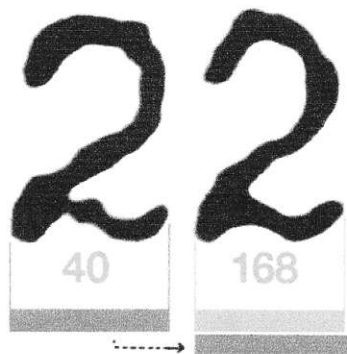

The two lower case letters “a” from the word “Male” found in section 2 and the word “Kapiolani” found in section 6c. Notice that the first “a” #23 is not as wide as #56. Also note the differences of the shape of the enclosed areas and the serifs at the top left of both.

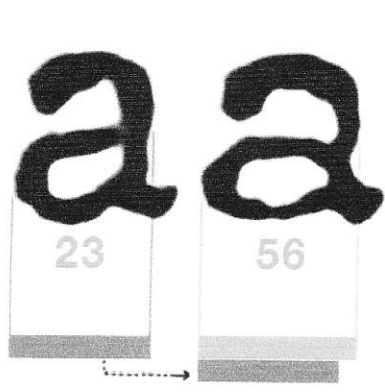

From Section 2
Male
22 23 24 25

From Section 6c
Kapiolani
55 56 57 58 59

The two lower case letters “i” from the word “University” in section 12b and “Kapiolani” in section 6c are shown to be different because of the dots over the letters. The dot in #199 is higher than that of #58 and shows more space over the letter. Also note the color bars indicating the difference in width between the letters.

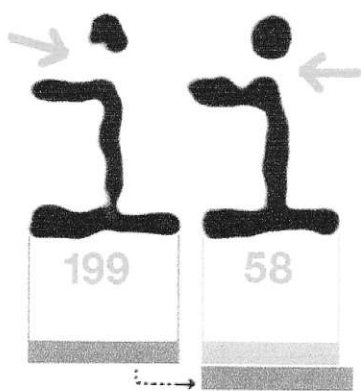

From Section 12b
University
196 197 198 199 200 201

From Section 6c
Kapiolani
57 58 59 60 61

The two capital letters “S” are from “HUSSEIN” in section 8 and “STANLEY” in section 13 of the form. Why then is #151 significantly more narrow than #201? Notice also the serif differences indicated with the arrows showing that the serif on #151 is placed further back to the left on the “S” than as shown on #201.

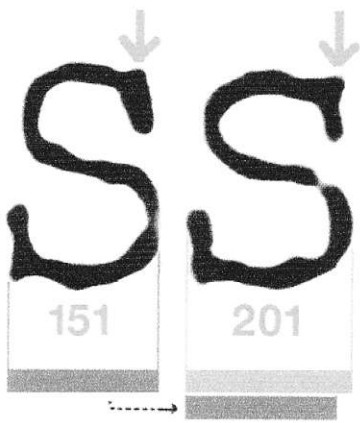

From Section 8
HUSSEIN
149 150 151 152 153 154

From Section 13
STANLEY
201 202 203 204 205 206

The two lower case “n” letters are different in size. #62 found in section 6c is much shorter than #193 found in section 12b. This is a good place to insert a photo of a typewriter key to remind us that the impression is struck by an engraved letter that is steel and incapable of changing size.



Close up of a Typewriter Key flopped for clarity

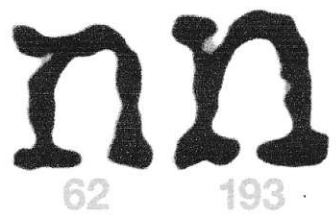

From Section 6c
Kapiolani
58 59 60 61 62 63

From Section 12b
University
192 193 194 195 196 197

The two lower case letters “e” #25 from the word “Male” found in section 2 and the word “Maternity” found in section 6c show us that #25 is from a different design of type style with a tilting horizontal bar and #25 is also bigger in size.

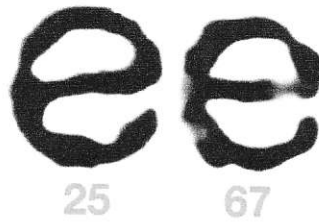

From Section 2

Male
22 23 24 25

From Section 6c

Materni
64 65 66 67 68 69 70

The two lower case letters “u” from the word “Honolulu” #101 from section 6a and “Oahu” #105 from section 6b are shown to be different in width as indicated with the color bars above the letters. Also note the different design of the bottom part of the letters.

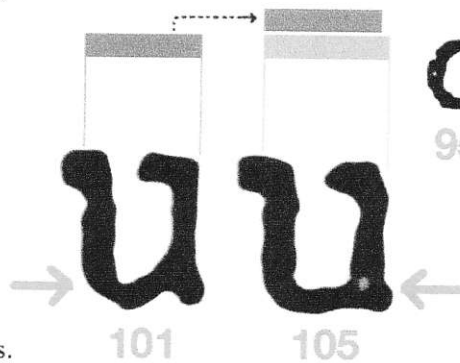

From Section 6a

onolulu
95 96 97 98 99 100 101

From Section 6b

Oahu
102 103 104 105

The two numbers “1” from the date “1961” #35 from section 5a and “18 Wichita” #225 from section 15 are shown to be different in width as indicated with the color bars below the letters. Also note the different design of the bottom part of the letters.

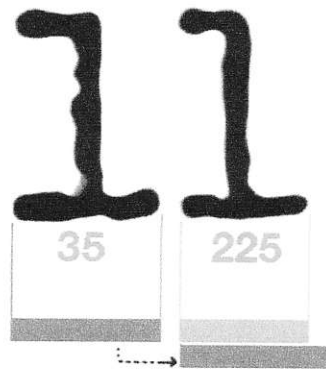

From Section 5a

1961
35 36 37 38

From Section 15

18Wich
225 226 227 228 229 230

The Word “Student” found in section 12a of the birth certificate was the first problem I noticed because it was one word with two variations of the letter “t” and was clearly a different drawing of the letter mainly displaying a different extension at the bottoms of those letters. As a typographer I could see no reason for a



different style of letter within the same word. Other examples on the page seem to suggest that perhaps the form was transferred to different departments to fill out different sections ... but that could not happen with one word. Later study showed that too many of the letters on the birth cert. did not match each other ... even for many typist.

Presentation & Report by Paul Ireby - Typography and Type Face Expert. Copy courtesy of: ProtectOurLiberty.org

**If all the letters are from the same
typewriter ... why don't
they match? It appears that it
was put together with letters from
different sources
and this means it's a forgery!**

* * * *

Paul Ireby can be reached via email at: [pauledwardirey \(at sign\) yahoo.com](mailto:pauledwardirey@sign.yahoo.com)

A full color high-res copy of this report can be viewed and downloaded at: <http://www.scribd.com/doc/59624694/>

Exhibit 10

Certification of Nomination of Al Gore issued by Democratic Party of Hawaii to the Elections Division in the State of Hawaii in 2000.

Democratic Party of Hawai'i

404 Ward Avenue, Suite 201
Honolulu, Hawaii 96814
Voice (808) 596-2980 Fax (808) 596-2985
<http://www.hawaiidemocrats.org>
e-mail: democrat@hawaiidemocrats.org



OFFICIAL CERTIFICATION OF NOMINATION

State of Hawaii

THIS IS TO CERTIFY that the following candidates for President and Vice-President of the United States are legally qualified to serve under the provisions of the United States Constitution and are the duly chosen candidates of both the state and the national Democratic Parties by balloting at the Presidential Preference Poll and Caucuses held March 7, 2000 in the State of Hawaii and by acclamation at the National Democratic Convention held August 14-17, 2000 in Los Angeles, California.

For President of the United States

Al Gore
350 Crooksville Highway
Carthage, Tennessee 37030

For Vice President of the United States

Joe Lieberman
10 Alston Avenue
New Haven, Connecticut 06515

IN TESTIMONY WHEREOF we have heretofore set our hands on this 8th day of September, 2000

	
Alfred Lardizabal 2222 Citron Street, #503 Honolulu, Hawaii 96826 Vice-Chair, Democratic Party of Hawaii	Cynthia Apana 2222 Citron Street, #503 Honolulu, Hawaii 96826 Secretary, Democratic Party of Hawaii

Wilma M. Hironaka, Chair • Wilma M. Santos, Vice Chair • Y. Jane Sugimura, Treasurer • Norman T. Taira, Assistant Treasurer
Joy K. Kawanawa-Lewis, Secretary • Mena Mimi Lee, Assistant Secretary
George R. Anyo, Jr., National Campaign Director • Amel R. Aghayari, National Communications Director

Exhibit 11

Certification of Nomination of John Kerry issued by Democratic
Party of Hawaii to the Elections Division in the State of Hawaii
in 2004

Democratic Party of Hawai'i
770 Kapiolani Boulevard, Suite 115
Honolulu, Hawai'i 96813
Phone (808) 596-8920
Fax (808) 592-8925
Email: statechair@hawaiidemocrats.org
Website: hawaiidemocrats.org

OFFICIAL CERTIFICATION OF NOMINATION

State of Hawai'i

THIS IS TO CERTIFY that the following candidates for President and Vice-President of the United States are legally qualified to serve under the provisions of the United States Constitution and are the duly chosen candidates of both the state and the national Democratic Parties by balloting at the Presidential Preference Poll and Caucus held May 30, 2004 in the State of Hawaii and by acclamation at the National Democratic Convention held July 26, 2004 in Boston, Massachusetts.

For President of the United States

John Kerry
19 Louisburg Square
Boston, Massachusetts 02108

For Vice President of the United States

John Edwards
3323 Alleghany Drive
Raleigh, North Carolina 27609

IN TESTIMONY WHEREOF we have hereunto set our hands on this 21st day of August, 2004.



Brinkwood M. Galutria
770 Kapiolani Boulevard, Suite 115
Honolulu, Hawaii 96813
Chair
Democratic Party of Hawaii



Edmund Azon
770 Kapiolani Boulevard, Suite 115
Honolulu, Hawaii 96813
Secretary
Democratic Party of Hawaii

Brinkwood M. Galutria, Chair • Stephanie Chigashi, Vice Chair • Edmund Azon, Secretary • Jane Sugimata, Treasurer
Richard Port, National Committeeman • Marie D. Strazar, National Committeewoman

Exhibit 12

Certificate of Nomination of Barack Obama issued by
Democratic Party of Hawaii to the Elections Division in the
State of Hawaii in 2008



Democratic Party of Hawaii
1050 Ala Moana Blvd. #2660
Honolulu, HI 96814
Phone (808)596-2980
Fax (808)596-2985
Email: dphstaff@inbox.com
Website: www.hawaii.democrats.org

OFFICIAL CERTIFICATION OF NOMINATION

State of Hawai'i

THIS IS TO CERTIFY that the following candidates for President and Vice-President of the United States are legally qualified to serve under the provisions of the national Democratic Parties balloting at the Presidential Preference Poll and Caucus held on February 19th, 2008 in the State of Hawaii and by acclamation at the National Democratic Convention held August 27, 2008 in Denver, Colorado.

OFFICE OF ELECTIONS

'08 AUG 28 AM 11:40

For President of the United States

Barack Obama
P.O. Box 8102
Chicago, IL, 60680

For Vice President of the United States

Joe Biden
1209 Barley Mill Rd.
Wilmington, DE 19807

IN TESTIMONY WHEREOF we have hereunto set our hands on this 27th day of August, 2008.

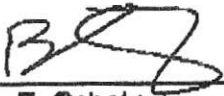

Brian E. Schatz
Chair
Democratic Party of Hawaii
1050 Ala Moana Blvd. #2660
Honolulu, HI 96814

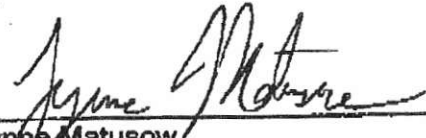

Lynne Matusow
Secretary
Democratic Party of Hawaii
1050 Ala Moana Blvd. #2660
Honolulu, HI 96814



Exhibit 13

Certificate of Nomination of John Kerry by Democratic National
Committee sent to the State of Hawaii in 2004



FILED

2004 AUG -2 AM 9:57

DEMOCRATIC NATIONAL COMMITTEE
OFFICIAL CERTIFICATION OF NOMINATION DEPARTMENT OF STATE
DIVISION OF ELECTIONS

THIS IS TO CERTIFY that at the National Convention of the Democratic Party of the United States of America, held in Boston, Massachusetts on July 26 though 29, 2004, the following were duly nominated as candidates of said Party for President and Vice President of the United States respectively:

For President of the United States

John F. Kerry
19 Louisburg Square
Boston, Massachusetts 02108

For Vice President of the United States

John Edwards
3323 Alleghany Drive
Raleigh, North Carolina 27609

Bill Richardson
Chair, Democratic National
Convention

Alice Germond
Secretary, Democratic National
Convention

Commonwealth of Massachusetts)
County of Suffolk)

ss:

Before me on this 29th day of July 2004 personally appeared BILL RICHARDSON AND ALICE TRAVIS GERMOND, to me known or proved to me on the basis of satisfactory evidence, which were for each licenses, to be the persons who executed the foregoing instrument as Chair and Secretary, respectively, of the 2004 Democratic National Convention, in behalf of the 2004 Democratic National Convention, and each having acknowledged that they executed the same as their own free act and deed, and as the free act and deed of said 2004 Democratic National Convention.

Lynn Gaseidnes
Notary Public

My commission expires: _____

Lynn B. Gaseidnes, Notary Public
My Commission Expires August 28, 2009

Exhibit 14

Certificate of Nomination of Barack Obama by Democratic
National Committee in 2008 sent to 49 states